THE TIMES.

WEDNESDAY, FEB. 5, 1908.

FARMVILLE.

I would be glad to know what takes place in the world of nature when we have spring in one day in all its glory and the next day winter in full force and fury. We bask in the sunshine one day and the next shiver in the cold. The birds sing merrily one morning in the tree tops and the next the wind sounds the death knell of all that was bright and beautiful. The sun shines gloriously through the windows one morning and warms the hearthstone and the next morning the stove at full blast failed to do it.

A young lady of our town whose feet have touched the flowers of but one summer and whose head has felt the snows of but one winter had her first birthday party at grandma's home on last Monday. The occasion was made memorable in the history of the family. Four generations were represented and for the time being the others were unconscious of the weight of years and all were young again.

The new session of the Normal opened with increase in number of students, many of them boarding in private homes in the town, not being able to be accomodated in the school building.

They tell me that money is easier and if every body will only believe it the financial problem has been solved. A circulating medium that circulates freely has lost its coming.

I have yet to meet with the first Virginia farmer who does not condemn in unmeasured terms the action of the Kentucky farmers who so far forgot the right as to resort to lawlessness to secure equity. It was a monster mistake and the wonder is that they should have made it.

Local politics are to become fierce and furious. Capt. H. H. Hunt has declared himself a candidate for Mayor, and soldier that he is he will make a gallant fight. The present incumbent, Mayor W. T. Blanton will stand for reelection and as he too is a veteran and wonderful fighter, he will be a "foreman worthy of any man's steel." The race will be spirited from start to finish. Doubtless there will be lively contests for the council honors too, and local politicians will be kept wide awake.

Some of our ladies have adopted the city custom of announcing evenings at home.

"Watch Farmville grow." Our people are opposed to the resignation of Mr. G. M Robeson from the dispensary board Whatever he does, he does well and if whisky must be sold its sale should be directed by good and wise men The only trouble being that the goodness of the director of the sale can't be communicated to the things sold. I was in a "dry" town recently and it was as "wet" as a rag How to manage and master the monster has not as yet been solved. The profits of the dispensary for the year ending Jan. 15th, 1908 were $24,511.33. These figures should knock local taxation out of the ring.

Dr. and Mrs. W. E. Anderman gave a supper recently and fed their guests on quail pheasants, rabbits and squirrels. The doctor enjoys the sports of the field and is then handy at the table with knife and fork.

Captain Hunt gave the soldier boys a smoker after a recent drill but insists that his canvass for Mayor will not "end in smoke."

No town in Southside Virginia has improved more than Cumberland Court House. A few years ago there was literally no business transacted there and now it is a hustler from way back. I do not know of such stores in any town of like size in the State and handsome residences are being built. And by the way the happiest in all Virginia lives there and as he is as robust as he is merry, I refrain from mentioning his name. Those who know the town, however, will have no difficulty in guessing the name.

Major J. R. Martin, an Appomattox boy by the way, has been with the Norfolk and Western here for more than three decades and gives promise of three more of service. The boom drove him to other work for a short season but he soon returned to his first love.

Dr. Jarman goes to Richmond from time to time to look after the appropriation for the Normal.

The ladies of the town have charge of our city of the dead, and this mea[illegible], the [illegible]ell cared for. [illegible] mere politician. I presume that ours is the only cemetery in the land in which a tomb stone has been erected by a living man and the inscription carved on it. Capt. B. W. Paulett, the "Old Reb" is the author of this unique arrangement. He will live and die an uncompromising "old reb," and when he is dead will continue to give out his faith so long as marble endures to tell the tale. It may be that Bob Miller will ask to be buried under the same stone and let it speak for two "old rebs," one in life they should not be divided by death.

The girl dancers of the town gave a leap year German to their friends of the male sex the other night at Hotel Prince Edward and they tell us that everything went as merry as two wedding bells. They danced all night and the boys went home with the girls in the morning. Whether any leap-year projects were successfully launched, I have not been advised. The year is still young, however, and many a matrimonial plan may yet be matured.

Dr. Gills is the recipient of congratulations on all hands. It is a boy.

Mr. Paul Venable has again organized a Bible class in connection with the Presbyterian Sunday school.

Tobacco still comes in over the bad roads and prices remain good.

Candidates for office are greeting the voters with warmth and cordiality.

Parties in search of Virginia homes are often seen in our market and some sales are being made.

Our water pipes have been freezing of late and this always disturbs household comforts and conveniences

No appropriation as yet for the Normal but we are all "a hoping."

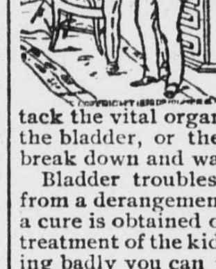

The Cause of Many Sudden Deaths.

There is a disease prevailing in this country most dangerous because so deceptive. Many sudden deaths are caused by it—heart disease, pneumonia, heart failure or apoplexy are often the result of kidney disease. If kidney trouble is allowed to advance the kidney-poisoned blood will attack the vital organs, causing catarrh of the bladder, or the kidneys themselves break down and waste away cell by cell.

Bladder troubles almost always result from a derangement of the kidneys and a cure is obtained quickest by a proper treatment of the kidneys. If you are feeling badly you can make no mistake by taking Dr. Kilmer's **Swamp-Root,** the great kidney, liver and bladder remedy.

It corrects inability to hold urine and scalding pain in passing it, and overcomes that unpleasant necessity of being compelled to go often through the day, and to get up many times during the night. The mild and the extraordinary effect of Swamp-Root is soon realized. It stands the highest for its wonderful cures of the most distressing cases.

Swamp-Root is pleasant to take and is sold by all druggists in fifty-cent and one-dollar size bottles. You may have a sample bottle of this wonderful new discovery and a book that tells all about it, both sent free by mail. Address, Dr. Kilmer & Co., Binghamton, N. Y. When writing mention reading this generous offer in this paper. Don't make any mistake, but remember the name, Swamp-Root, Dr. Kilmer's Swamp-Root, and the address, Binghamton, N. Y., on every bottle.

Plant Wood's Garden Seeds

FOR SUPERIOR VEGETABLES & FLOWERS.

Our business, both in Garden and Farm Seeds, is one of the largest in this country, a result due to the fact that

Quality is always our first consideration.

We are headquarters for
Grass and Clover Seeds, Seed Oats, Seed Potatoes, Cow Peas, Soja Beans and other Farm Seeds.

Wood's Descriptive Catalogue is the best and most practical of seed catalogues. An up-to-date and recognized authority on all Garden and Farm crops. Catalogue mailed free on request. Write for it.

T. W. WOOD & SONS,
SEEDSMEN, - Richmond, Va

EVERGREEN SUPPLY CO.
B. F. GUNTER Manager.
EVERGREEN, VA.
Dealers in
GENERAL MERCHANDISE.

Flour, hay and shipstuff a specialty. Buyers of all kinds country produce, also oak, pine and chestnut wood, for which highest market price is paid. Agents for Harter's Flour. Give us a trial.

Grippe or Influenza, whichever you like to call it, is one of the most weakening diseases known.

Scott's Emulsion, which is Cod Liver Oil and Hypophosphites in easily digested form, is the greatest strength-builder known to medical science.

It is so easily digested that it sinks into the system, making new blood and new fat, and strengthening nerves and muscles.

Use *Scott's Emulsion* after Influenza.

Invaluable for Coughs and Colds.

ALL DRUGGISTS: 50c. AND $1.00.

At the Sign of the Moon.

Mertz Tailored Suits and Overcoats At 1/3 OFF.

A big stock of fancy, black, and other desirable fabrics to choose from. Every garment tailored in the Mertz-way and guaranteed to fit and satisfy.

$15 to 18.00 fabrics reduced to 9.00. $18 to 22.00 fabrics reduced to 12.00. $22 to 27.00 fabrics reduced to 15.00. $27 to 30.00 fabrics reduced to 18.00. $5 Trousers to order, $5.45.

MERTZ and MERTZ Co.
906 F. Street, WASHINGTON, D. C.

Planter's Warehouse,
FARMVILLE, VA.

Tobacco selling well. Careful attention given every detail. CASH paid on spot.
JNO. D. WATKINS, Inspector.

VISIT **BURFORD'S,**
Lynchburg's Bargain Store for Dry Goods, Shoes, Millinery, Ladies Cloaks, Suits and Skirts. We sell cheaper than credit houses.
O. G. BURFORD,
920 Main St., LYNCHBURG, VA.

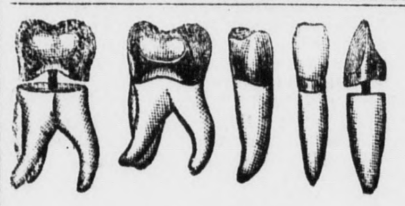

BEST SET OF TEETH $8.

All work guaranteed. Teeth extracted without pain by our Vegetable Anaesthetic. Try our Flexo Plates—the best and only perfect fitting sets of teeth made. Crown and bridge work of all kinds a specialty. Nervous people and those who dread having their teeth extracted or other work done, are earnestly invited to call at our office, where we will demonstrate to their entire satisfaction our claim in Painless Dentistry

If in need of dental work, call and talk with us—we will advise and explain matters to you, tell you just what you should have done and what the cost will be. We make no charge for the examination and consultation. It is our pleasure and places you under no obligation to employ us to do your work.

BALTIMORE DENTAL ASSOCIATION
Cor. Main & 11th Sts., Lynchburg, Va. Charlottesville Office, 116 E. Main St.

BLENCOWES' STUDIO
Cor. Main & 11th Sts. Entrance on Eleventh St.
Successors to the Lynchburg Photograph Co.
$1.00 Per Dozen. $1.00 Per Dozen.
Cabinet Photographs.
Don't Forget the Place,
Blencowe's Studio,
Corner Main and Eleventh Sts., Lynchburg, Va.

WHY PAY YOUR MONEY FOR TRASH

WHEN

You Can Buy Standard High-Grade Goods at Same Price?

Buggies,	Carriages,
Wagons,	Saw Mills,
Steam Engines,	Gasolene Engines,
Harness,	Farming Implements.

High-Class Goods, Fully Guaranteed.

Lynchburg Buggy Company
R. T. MAHONE, Mgr.
Cor. 11th and Commerce Sts. Lynchburg, Va.

"The Key To Wealth"

Buy your drugs at ERB'S Drug Store and put the difference in the bank.

Let us introduce you to the celebrated Dike's line of Horse and Cattle Powders and Linament, no stock raiser should be without them.

Drug Store, Corner 12th and Main Streets.
THE ERB DRUG COMPANY,
Lynchburg, Va.

SAVED!
T. A. Smith & Co.,
West Appomattox, Va.
Heating and Cooking Stoves, Furniture and Mattresses.
UNDERTAKING:
Careful and personal attention given to all orders and funeral directions. SAVE YOUR MONEY. Telegraph an Long Distance Phone.

500 young men and women
WANTED
to fill positions of trust The business world is daily lookin for well
TRAINED
young people who can assume business responsibilities and give busy business men the
HELP
they need. For catalogue or desired information
WRITE
PIEDMONT BUSINESS COLLEGE
Lynchburg, Va.
Living expenses and tuition low.
COMPREHENSIVE CORRESPONDENCE COURSES

Building Material
GIVEN AWAY.
As your lumber merchant we ask pay only for our experience and the service rendered our patrons by always having
Your Item.
We keep constantly on hand flooring, siding, sash, doors, blinds, etc., enough for many houses.
Farmville Man'f'g Co.
Offers Twenty Years Experience and Plenty of Goods. Come! See! Be Convinced. dec4 1y

Cancer Hospital.
We want every man and woman in the United States to know what we are doing—we are curing Cancers, Tumors and Chronic Sores, without the use of the knife, and are endorsed by the Senate and Legislature of Virginia.
If you are seeking a cure, come here and you will get it.
We guarantee our Cures.
The Kellam Cancer Hosp'l
Richmond, Va

WHITE'S NOAH'S ARK
The place for Values and Real Bargains.
1019 Main St. — Lynchburg. Va. opposite John E. Gannaway's.
Cheap—is a mere by-word. Here it has a dictionary meaning.

J. H. MAYS,
—Dealer in—
Fine Liquors, Whiskies & Brandies
At $2.00, $2.50, $3 00 and $3.50 per gallon.
"May's private Stock" at $1.00 per quart or 6 quarts for $5.00.
High grade line of fine case goods at reasonable prices.
Write for price list to
J. H. MAYS,
61 Ninth Street,
LYNCHBURG, VIRGINIA.

WHEN YOUR EYES
GIVE YOU TROUBLE
You should give them the best attention possible. Have them examined only by those who thoroughly understand the different methods of examination. The adjusting of Spectacles and Eye-Glasses is no child's play and unless properly executed, will often lead to bad results.
WE MAKE A SPECIALTY OF HIGH-CLASS PRESCRIPTION WORK and show all the latest improvement in Spectacles and Eye-Glasses, Expert Service Lowest charges
THE S. GALESKI OPTICAL COMPANY
EIGHTH AND MAIN STS.
RICHMOND, VA
Spectacles and Eye-Glasses make a Handsome Present.—Mail Order Receive Prompt Attention.

ALBEMARLE RYE
4 Quarts $3.00. Express Paid.
Yadkin River Corn,
4 Quarts $2.50, Express Paid.
Lazarus-Goodman Co
LYNCHBURG, Va. IF YOU DON'T Write US, WE BOTH LOSE.

CHEAP JEWERLY
is the most costly. We try to give 100 cents of value for every dollar spent with us. Not how little, but how much we can give for your money is our endeavor
BUCHANAN & CO.,
Jewelers.
111 East Broad Street, Richmond, Va.

DO YOU KNOW
That the Best Place to Buy Your Drugs is in a First-Class
DRUG STORE?
We carry a complete Stock and can furnish your wants no matter what it is. Give us a call.
Central Pharmacy,
Cor. 10th & Main Sts LYNCHBURG, VA.

100 Phonographs Free.
Given to introduce the New German Machine in America. Plays equal to any $25 00 machine Send names of five families who have not a Phonograph and I will help you get this Phonograph free. Conditions and full particulars by return mail. Complete line of everything musical, Pianos, sheet music, Victor, Columbia, Edison Phonographs and records.
J. B. OGDEN 720 Main St. Lynchburg, Va.
A. Bledsoe Clement local agent, Appomattox, Va.

If you have Headache Try One

They Relieve Pain Quickly, leaving no bad After-effects

25 Doses 25 Cents Never Sold in Bulk

DR. MILES' ANTI-PAIN PILLS FOR Headache

TAKE ONE of the Little Tablets AND THE PAIN IS GONE.

FOR NEURALGIA. SCIATICA. RHEUMATISM. BACKACHE. PAIN IN CHEST. DISTRESS IN STOMACH. SLEEPLESSNESS.

DR. MILES' ANTI- Pain Pills.

WILL WHITE DRY GOODS CO., Inc.
The Corner Store
1101 Main St. - Lynchburg, Va.
If you have bought goods of us you know that theese are the very lowest prices at which high class merchandise can be bought.
Ladies skirts in voiles, panamas, chiffon, panamas and worsteads from $2.98 to $12.50.
Ladies suits in greys, browns and all fashionable colored fabrics from $5.98 to $25.00. Furs and Millinery to match.
Ladie's, gents's and Children's fleece lined and woolen underwear below the market price and excellent value for the money.
We shoe everybody except horses. Agents for the Barry, Bolton and Selby lines.
WILL WHITE DRY GOODS Co. Lynchburg, Va.

PPOMATTOX AND BUCKINGHAM TIMES.

JOB WORK A SPECIALTY | DEVOTED TO THE LOCAL AND INDUSTRIAL INTERESTS OF APPOMATTOX AND BUCKINGHAM COUNTIES. | JOB WORK A SPECIALTY.

OL. XVI. No. 7. APPOMATTOX, VIRGINIA, FEBRUARY 19, 1908. $1.00 PER ANNUM.

ake Your Idle Money Earn you Interest.

Write us for information concerning our oupon Certificate of Deposit, so arranged that one per cent can be collected every four months through your nearest bank or store.

THE FIRST NATIONAL BANK
OF RICHMOND, VA.
apital and Earned Profits, $1,800,000.00.
. B. Parcell, President. Jno. M. Miller, Jr., Vice-Pres. and Cashier
. Burnett, Asst. Cashier. J. C Joplin, Asst. Cashier.

STRONG IN TIMES OF PANIC.
State Bank of Pamplin.
(Incorporated 1905.)
PAMPLIN CITY, VA.
We issued no scrip. During the recent panic we paid demands in Gold and United States money.
Deposit Your Money Here at Home.
P. VENABLE President, J. F. CONNALLY. Vice-President, L. MORRIS WARREN Cas
DIRECTORS
W. B. Binford, J. F. Connaly, R. L. Franklin, L. N. Ligon, Dr F. H. Lukin, Dr C. S. Morton, W. C. Franklin, G. W. Watson, W. P. Venable.

THE PEOPLES NATIONAL BANK,
OF LYNCHBURG, VA.
J. W. IVEY, President. JNO. D. LANGHORNE, Vice-President.
JOHN VICTOR, Cashier.
G. E. VAUGHAN Assistant Cashier.

Capital Stock	$250 000.00
Stockholders' Liability	$250,000,00
Surplus Fund and other Undivided Profits	$300,000.00
Security to Depositors	$800,000.00

Accounts of Firms, Corporations and Individuals Solicited.
Interest paid on Time Deposits at the rate of THREE PER CENT per annum.
Safety Deposit Boxes for Rent.

You are always Welcome at
Wood's Pharmacy, Inc.
Prescription Druggist,
724 Main Street, - Lynchburg, Virginia.
(Next to Hotel Carroll)
The Modern Up-to-Date Drug Store.
Polite Service and Quick Delivery.
Send Us Your Prescriptions. - - Nunnally's Fine Candies.

Lynchburg Crockery Co.
HouseFurnishings.
In few fields of useful Inventions has there been so great advance lately as in utensils and appliances for the kitchen and the pantry. Labor that used to be drugery, is simplified to a wonderful degree and cooking and other processes of preparation of food have been made easy and certain where they use to tax industry and skill with an ever-present doubt as to the result. All done by devices so simple that you wonder you did not think of them yourself. We keep in stock the latest and best of these modern makes as well as the old standard House Furnishings of all kinds
LYNCHBURG CROCKERY CO.
J. A. STALL, Manager.
1027 Main Street LYNCHBURG, VA.

OLD BUCKINGHAM.

THE GRAND OLD COUNTY PHOTOGRAPHED.

Many Interesting Reports Made of Her People.

The Parting.

Ah well then if you must why go,
And so today we are parted.
This world is white with winter's snow
And I am broken hearted.

This world is wide where ere you go,
The flowers for you may bloom,
But I'll stay here mid winter's snow
Since you have spoken my doom.

Nay do not stop upon your way
To offer caress or smile,
And yet this flower, I offer, pray
Pray wear on your breast a while.

And if the thorns should pierce your breast,
Or cause you a moment's pain,
Remember how deep pierced the thorns mid
roses pressed,
That must in my heart remain.

Nay dont turn back, go on your way
And leave me with my pain,
The roses fall and fade away,
The thorns for life remain.

CARLINE CALLOWAY,

Red House, Va.

Buckingham.

Our friends "The Enemy" are getting busy already. On March 3rd, 1908, they propose holding a congressional convention at Staunton to nominate candidates for the 10th district and they are to hold a State convention at Lynchburg on the 7th of April. What does all this mean? Are they doing these things to keep up the party organization or to gain prestige with the administration? Or can it be that they think that the Democratic party is too big to live and that we are going to get mad at each other and have a split and give them a chance to win? I see the Farmville folks are putting forth Judge Watkins as a probable candidate for congress on the Democratic ticket. He is a prominent man in his own county and is well known in the adjoining counties and I think Farmville has had no man in Congress since the Republicans sent Mr. Hooper as a congressman from that district.

The young people had an oyster supper and theatricals here on the 10th, and were well patronized. The acting was fine and those who took part are to be complimented upon their success in pleasing the public and congratulated that they could clear such a nice sum to repair the side walks. They have on hand now for this purpose some $35 00.

The County School Board met here on the 11th but nothing of interest to the general public was transacted. Mayesville School Board also met and charges were perfered against the principal of the colored school and it appearing that the differences between the teacher and those most interested in the school were so many and so far reaching it was decided to dispense with further service from this teacher and the assistant teacher was directed to take charge in her stead.

The management of the TIMES is to be congratulated on the fine issue gotten out last week.

An unusually large crowd attended court here on the 11th and many more negroes were here than had come together here in years. I had a letter from a colored man at Lawton, West Va. today and he said he had been at the coal mine there a month and had worked only five days.

Judge Gordon discharged both the juries on the 12th, as it was found impracticable to try the criminal cases on hand. The grand jury brought in the following indictments: Five against J. M Moss, charged with unlawful selling of ardent spirits; indictment for felony against John Rollins, charged with felonious cutting; indictment for felony against Cornelius Brown and Alfonzo Riddle; indictment for misdemeanor against Robert Seay; four cases against Henry Taylor for the unlawful sale of ardent spirits was taken up and a fine of $20 in each case which was settled; indictment against Joe Braxton charged with rape. The case of John Wesley Woodson, sent back by the Court of Appeals for a new trial was continued until the next term of the court. This is a charge of attempted rape by a negro man upon the person of a respectable white lady and this man Woodson has been confined here in jail while his case was pending before the Court of Appeals. The jury at his first trial before the circuit court last April fixed his punishment at eight years in the penitentiary. It is not probable that juries composed of Buckingham men are going to let these things go on without meeting out such measure of punishment as these kind of cases require and it is a matter of suprise to those in position to know, that the higher court should have even remanded this case for re-trial; we anxiously await the opinion of the court in reversing the decision.

Judgment was rendered for debt in the case of J. Coleman in the case of Columbia Guano Company, against E. Coleman. In the three garnishee proceedings of the Owensboro Wagon Company against the White-Hall Company and also in the garnishee procedings of J. R. Moss, attorney vs. the White Hall Company. There were judgments rendered in favor of the plaintiffs.

In the Chancery Court there was quite a large quantity of work done and a good many nice points raised which ware very ably argued by counsel. Two young lawyers from Powhatan caunty. Messrs Justes and Bonifant, were here at this term of the court and seem to have made very good impressions in court circles.

The terms of two of the Electoral Board for Buckingham county having expired, Messrs J. H. Fitzgerald and C. Hamilton Agee were appointed to succeed themselves as members of this Board. The court appointed three justices as follows: Maysville district, A. C. Garnett, Jr., Curdsville district, E. L. Driscall, Marshall district. D. L. Pierce.

Winginia.

Mrs. Charles Horseley has been very ill with grippe but we are glad to say she is improving and hope she will soon be out.

Mr. and Mrs. A. C. Horsley, of "Traveller's Rest" took their little son, Gilmer to Scottsville a few days ago to consult a physician. He has been suffering with his ear and throat. We hope he will soon be out.

Mr. C. I. Johnson has just returned from Florida and was surprised to meet with a cold reception on his return, as he had seen no snow since he left. Mr. Johnson seems much benefitted by his trip and expects to return again soon.

Mr. Jim Cash has been very sick with grippe, but is better now. He has been under the care of Dr. Harris, who recently located at Norwood. Dr. Harris has built up a fine practice and has won the affection of his people both as a physician and as a gentleman.

Mr Leslie Scruggs, of Montevideo while getting breakfast in his wife's absence, was making turkey hash and accidentally turned it over in his boot and was badly burned. Inexperienced cooks had better take warning when their wives are not in place. Some men think their wives do nothing, but when he gets at it he finds enough for two.

We are afraid the rural route that comes out from Wingina through Montevideo farm has fallen by the wayside, unless our postmaster stirs up things again.

Mr S. E. Steger returned a few days ago from Richmond, very much benefitted by the doctors there. He has been in very bad health for several months.

We are glad to see our popular postmaster, Mr. Palmer, out again. He has been sick with grippe.

James river is booming again and the only crossing is over the bridge at Wingina. The passengers are transferred from the bridge to the depot on a horse as the water is out in the low grounds.

While Harry Thaw is insisting that he is sane, he probably is satisfied that the other inmates who talk the same way are mad as March hares.

APPOMATTOX.

INTERESTING STORIES ABOUT HOME FOLKS

Our Correspondents relate the New of the County.

Pamplin.

Next Saturday being Washington's birthday and a legal holiday, the bank here will be closed, but the warehouse and stores will be open as usual.

Mr. and Mrs. W. L. Proctor left last Saturday for Richmond on a visit. Mr. Proctor returned Sunday evening but Mrs. Proctor will remain until her health is better.

Mr. R. W. Beale has been in Richmond for several days at Dr. John Dun's hospital where he underwent an operation. He is now reported much better and hopes to return this week.

Mr. C. F. Harvey attended the Grand Lodge of Masons held in Richmond last week.

Mrs. P. T. Warren is visiting her daughter, Mrs. M. L. Bonham, in Richmond.

Miss Ruth Rice, of the Farmville Normal, spent the week at her home here.

Mr. John D. Watkins, of Farmville, was in town last week.

Tobacco sales at the warehouses have been light for some time but have started off this week with heavy breaks.

Mr. Leslie M. Read, of the Imperial Tobacco Company came here from Richmond last week and inspected our tobacco market. He expressed himself as being well pleased with conditions here and appointed Mr. J. P. Thornton as buyer for his company on this market.

Miss Lilian Payne spent several days in Lynchburg.

Mr. James H. Terry filled the pulpit for Rev. T. H. Binford here last Sunday morning at the Baptist church and pleased a large congregation.

A leap-year Valentine party was given under the auspices of the Reading Club at the home of Mr. and Mrs. John W. Gilliam last Friday evening. A sketch of St. Valentine was given by Mr. L. M. Warren and the club was entertained with an interesting reading by Miss Ella Gilliam and an attractive recitation by Miss Jessie May Walker. Valentines were drawn from a basket by all present and read aloud amid merriment. Slips bearing half of a quotation were given to the ladies. Slips finishing each quotation were distributed among the men and the ladies were required to find the gentleman holding the slip completing their quotation. A bow and arrow was next produced and the ladies shot at a large red heart attached to the wall. Miss Lillian Gilliam proved the most skillful archer and was awarded the bow and arrow as a prize. Mr. James T. Davis won the box of candy in the advertising contest and the occasion was declared the event of the season. Those present included Mr. and Mrs. N. A. Davis, Mr. and Mrs. Charles Mason, Mrs. W. T. Johnson, Misses Lee Rice, Lillian Payne, Ella Gilliam, Nannie Davis, Ruth Rice, Jessie May Walker, Grace Peterson, Vera Clark and Lillian Gilliam, and Messrs C. E. Peterson, Stanley Wall, J. W. LeGrand, James T. Davis, L. M. Warren, H. T. Terry, H. Johnson, Jesse Taylor, Louis Baldwin, Hal Clark and Harry Jennings.

Delightful Concord Party.

By far the prettiest and most interesting event of the season was the leap year party, at the residence of Mrs. R. W. Stratton, given by the Friday Evening Social Club to the young men of the town on Friday, February 14th. The scene was a bright one when at 8 o'clock the young ladies, attired in bright red waists and white skirts, white ties and cap, began to arrive escorting their bashful and timid (?) beaux and laughter and mirth held full sway during the entire evening. The color scheme was white and red, the decorations being red and white hearts, candles and lamps, which were placed in every possible space in parlor, halls and dining room. The most enjoyable feature of the evening was the mock marriage which was celebrated promptly at 9 o'clock and the tableaux presented by groom, bride, preacher and waiters was truly a beautiful one. At ten o'clock the guests were invited into the dining room where dainty refreshments were served, consisting of sandwiches, pickles, olives, cakes, cream, fruits, coffee and chocolate. When the young men left the table each was wearing in his button hole, as souvenir a small red heart tied with red ribbon taken from the sandwiches. Lively games rendered the remainder of the evening delightful until midnight when the guests departed, each and all loud in expressions of delight and appreciation of the young ladies' hospitality. The couples participating were Miss Beatrice Bryant with Will Akers, Miss Annie Steele with Prof. John Fisher, Miss Grace Cross with Tom Steele, Miss Jean Howerton with George Cross, Miss Lizzie Staples with Carl Martin, Miss Lorna Martin with Phil Akers, Miss Helen Hildrup with Richard Cross, Miss Derona Staples with Charlie Cross. Miss Janie Wilson with Crawford Scruggs. Others present were Mr. and Mrs. W. E. Price, of Lynchburg, Mrs. W. B. Jett, Misses Jessie and Johnnie Martin, Miss Seeny Staples, Mr. R. L. Staples, Mr. and Mrs. J. P. Scruggs, Mr. and Mrs. W. S. Cross, Mr. and Mrs R. W. Stratton Chaperones—Mrs. R. W. Stratton and Mrs. W. S. Cross.

Prospect

Mrs. George M. Pollard died this morning about eleven o'clock. She was the second wife of Mr. Pollard and an English lady by birth, of more than ordinary culture and refinement. Mrs. Pollard is the sister of our esteemed T. R. M. Cocks, of Prince Edward. The interment will take place at the family burying ground in Buckingham county.

Mr. M. D. Gannaway and sister are very sick of pneumonia near Sheppards. Mr. Gannaway is seventy-seven years old and served in the cavalry with his old comrade, D. E. Pollard and others during the trying times of the war. We sincerely hope for their speedy recovery.

We are also informed of the continued illness of Mrs. J. E. Harris, who has been sick for a long time.

I am gratified to hear of the improvement of Mr. Thos. B. Hix, who has been sick for a long time.

Mrs. W. R. Smith is at the bedside of her mother and sister, Mrs. J. W. Gills and Mrs. C. B. Cunningham, of Farmville, Va. Our doctors are on the go all the time, visiting the sick, some of them keeping several horses.

We hope the recent charges against Judge Blackstone will prove false. It is too bad to have high officials charged with such grave offences. But if charges are true I hope they will be probed to the bottom, for the good of the State of Virginia. Above all things give us clean and pure officials, men entirly above reproach and suspicion of any kind and men who have always a consciousness of sin, and great strength of character.

Government by executive decree has been abolished in Portugal but not, unhappily until after the King and the crown prince were previously abolished.

A member of a company playing "Ten Nights in a Bar Room" has been arrested in Kansas. He must have showed the effects of it.

Republicans Attention.

A mass meeting of the Republicans of Appomattox county is hereby called to meet at Appomattox Court House on Tuesday 25th day of February, 1908 at 2 o'clock p. m., for the purpose of electing delegates to the Republican State and District Conventions. All Republicans are earnestly requested to attend the meeting.

W. C. FRANKLIN,
Co Chairman.

Pamplin, Feb. 3, 1908. feb12-2t

Does Not Color Hair

Ayer's Hair Vigor, as now made from our new improved formula, does not stain or color the hair even to the slightest degree. Gray hair, white hair, blonde hair is not made a shade darker. But it certainly does stop falling hair. No question about that.
Does not change the color of the hair.
Ayer's Formula with each bottle Show it to your doctor Ask him about it, then do as he says
Indeed, we believe it will stop every case of falling hair unless there is some very unusual complication, something greatly affecting the general health. Then you should consult your physician. Also ask him about the new Ayer's Hair Vigor.
—Made by the J. C. Ayer Co., Lowell, Mass.—

JAMES LYONS, Attorney-at-Law.
Notary Public with Seal for the Counties of Appomattox, Buckingham, Campbell, Charlotte, Halifax and Prince Edward.
Will give special attention to damage suits against Railroads in the above named Counties.
Law Office and Residence, "RED H[illegible]"
Post Office, BROOKNEAL, VA.

CLOSING O[illegible]
My immense stock of fine Domestic and Imported Wines and Liquors is for sale at reduced prices. Fine old Medicinal Liquors for family use, twenty years old. Will be sold for less than you are required to pay for new stock at other houses.
JULIUS HOEPS,
Carroll Buffet, Lynchburg, Va.
REFERENCES—Dr. Martin and Fleet, Chemists. f1-tf

A. A. McCORKLE,
1022 MAIN, STREET,
LYNCHBURG, VA.
FURNITURE AND HOUSE FURNISHING.

WM. O. TAYLOR,
Manufacturer of and Dealer in
Sash, Doors, Blinds and Building Material,
Framing, Flooring, Ceiling Siding, Weatherboarding, Laths, etc
214 NINTH STREET
LYNCHBURG - VIRGINIA

T. M. COLE,
..BARBER..
704 Main St. Lynchburg, Va.

THE Best Place IN LYNCHBURG To Buy Your SHOES
Best Styles
Popular Prices
Write for Illustrated Catalogue.
Isbell, Bowman & Co
Lynchburg, Va.

We Sell More Clothing to the City Trade Than any two Clothing Stores Combined. This means a whole lot to think about.
S. H. FRANKLIN,
923 Main Street.
Lynchburg, Va.

FOLEY'S KIDNEY CURE
Makes Kidneys and Bladder Right